SOLIHA
SOLIDAIRES POUR L'HABITAT
PYRÉNÉES BÉARN-BIGORRE
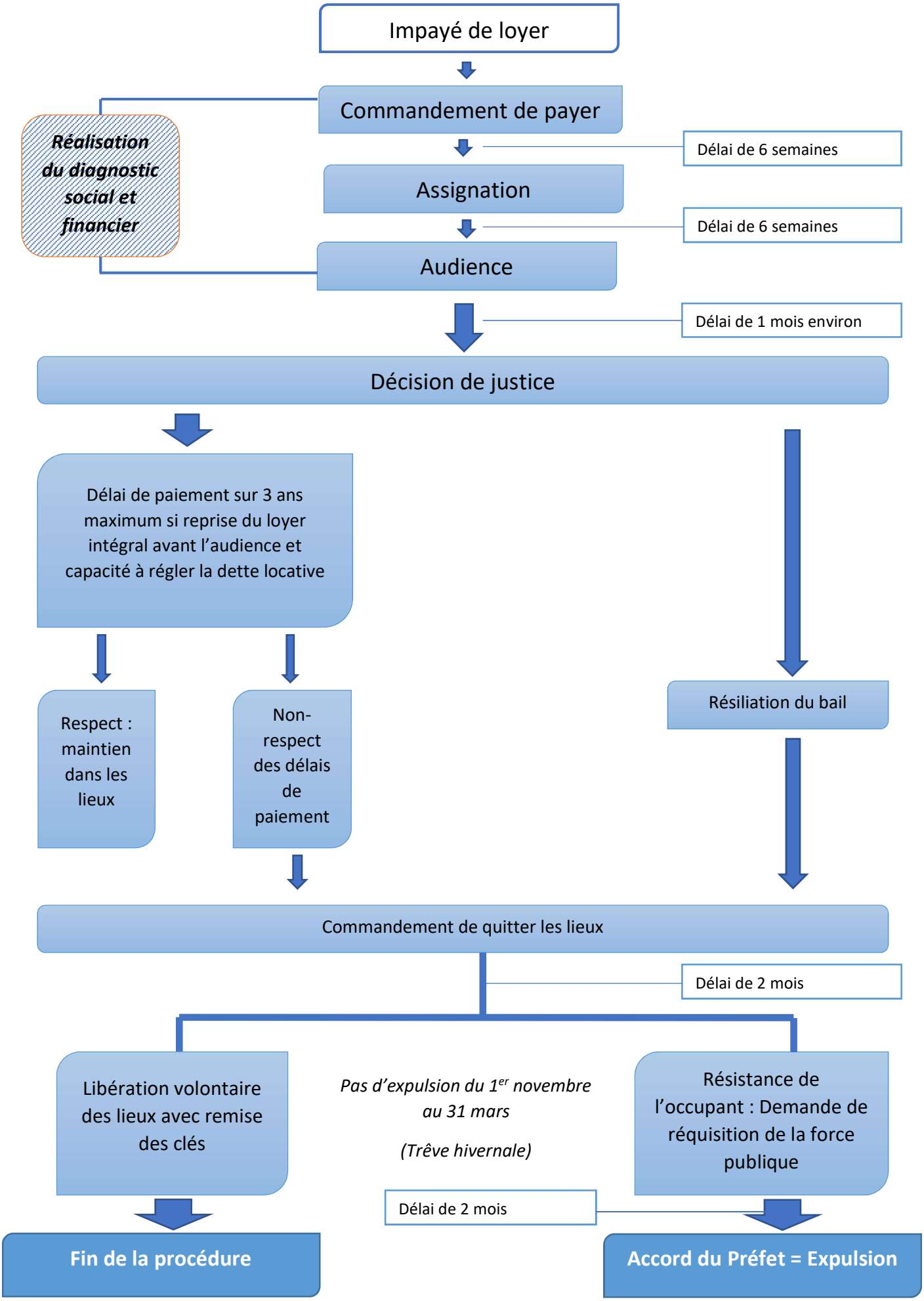
La procédure d'expulsion